

6A

Piano

"AS TIME GOES BY"

MELO. BOUNCE

(A)

(C)

(D)

(E)

6A

1ST TRP.

"AS TIME GOES BY"

6A

CUP UNIS

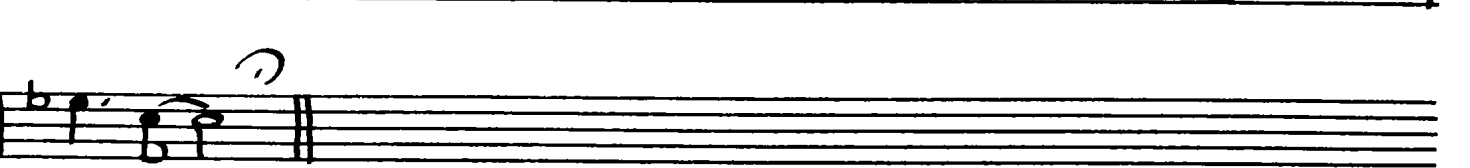
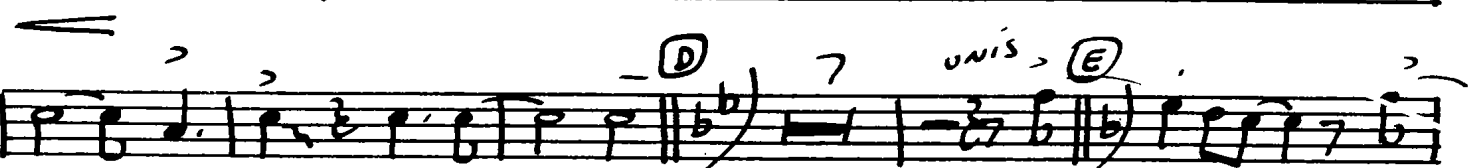

6A  
2ND TRP.

"AS TIME GOES BY"

6A

CUP UNIS

7

OPEN

UNIS

ENS.

ENS.

7

3<sup>RD</sup> TRP.

"AS TIME GOES BY"

6A

SOLO

CUP UNIS

6A

4<sup>TH</sup> TRP. "AS TIME GOES BY"

6A

CUP  
UNIS

5<sup>T</sup>TRP.

"AS TIME GOES BY"

6A  
CUP  
UNIS

6A

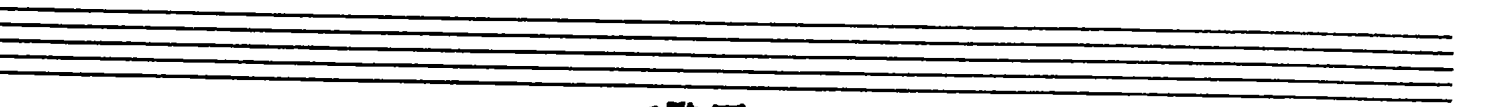
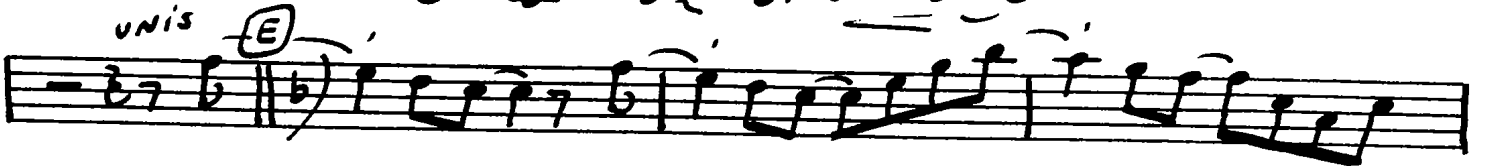
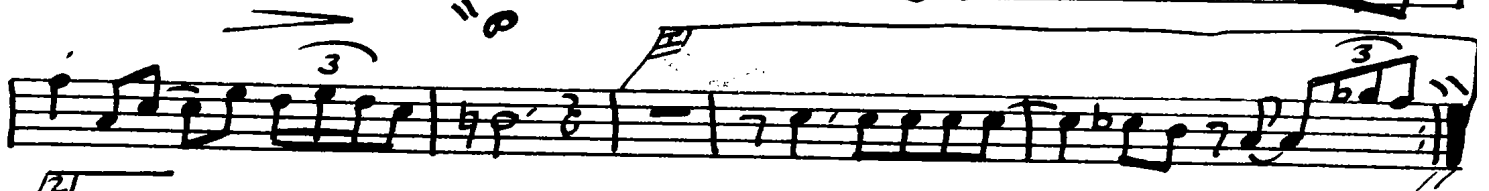
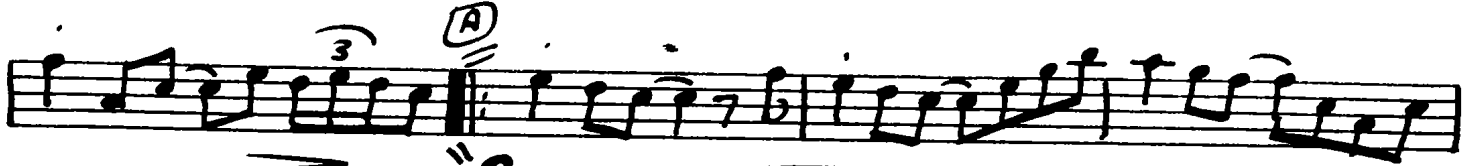

5<sup>T</sup>TRP.

FRED WAYNE

TR-12

" AS TIME GOES BY "

6A

1<sup>ST</sup> ALTO

6A

"AS TIME GOES BY"

6A

1<sup>st</sup> TENOR

soli (A)

"AS TIME GOES BY"

ANDALTO  
6A

6A

3 soli (A)

"As Time Goes By"

2ND TENOR

6A

6A

3 *soli* (A)

(B)

(D)

(E) 3

5<sup>TH</sup>  
BARI.

6A

"AS TIME GOES BY"

6A

soli (A)

Empty musical staff.

6A

"AS TIME GOES BY"

6A

1ST TENOR

soli (A)

1<sup>ST</sup> TRBN.

"AS TIME GOES BY"

6A

2ND  
TRBN.

"AS TIME GOES BY"

6A

3RD  
TRBN.

"AS TIME GOES BY"

6A

4th  
TRBN.

"AS TIME GOES BY"

6A

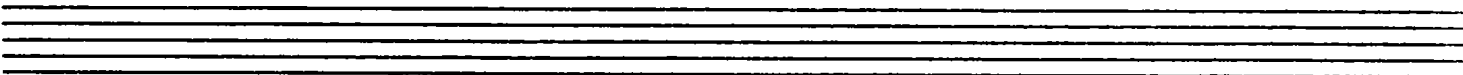

# Bass

MED. BOUNCE

## "AS TIME GOES BY"

6A

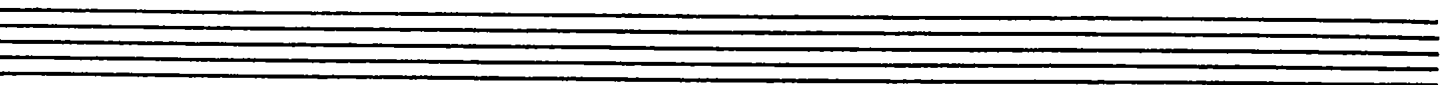
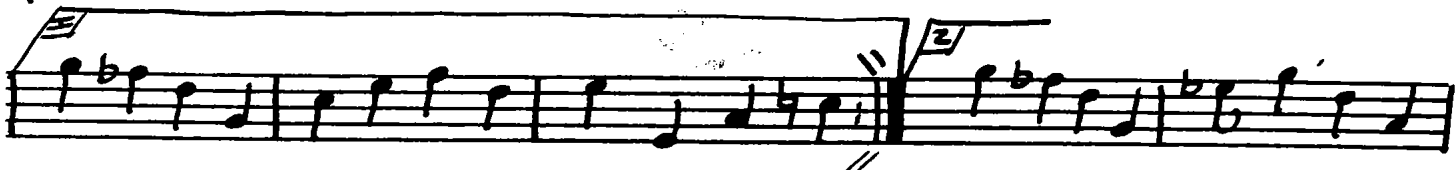
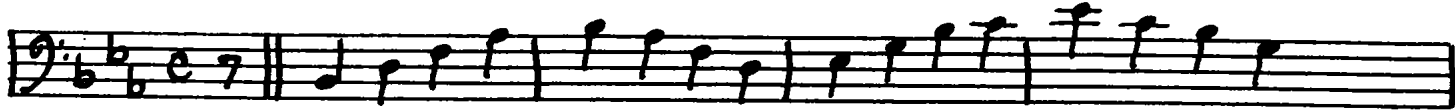

6A

**DRUMS** "AS TIME GOES BY"

MED. BOUNCE  
BRUSHES

Two empty musical staves, one above the other, consisting of five lines each.

GUITAR

PIANO

"AS TIME GOES BY"

6A

MED. BOUNCE

(A)

2 (B) OCTAVES  
8VA

2 (C) Fm7 Gm7 C7 Fm7 Bb7 Eb Fm7 F#o Gm7 F7 Cm7 F7

Gm7 Gb7 Fm7 E7 Eb7 C7 (D) Eb7 Ab Eb7 Ab

Fm7 Bb7 Cm7 Cb7 Bbm7 Eb7(b9) Cm7 F7 (E)